

PLAN SHOWING THE PROPOSED ADDITIONS AND ALTERATION TO THE EXISTING T.N.H.B. BLDG. IN PLOT NO. L-225, 10TH CROSS STREET, THIRUVANMIYUR N.H. ESTN SCHEME, S.N. 215 PT. OF THIRUVANMIYUR VILLAGE, MADRAS-41
SCALE: 1:100

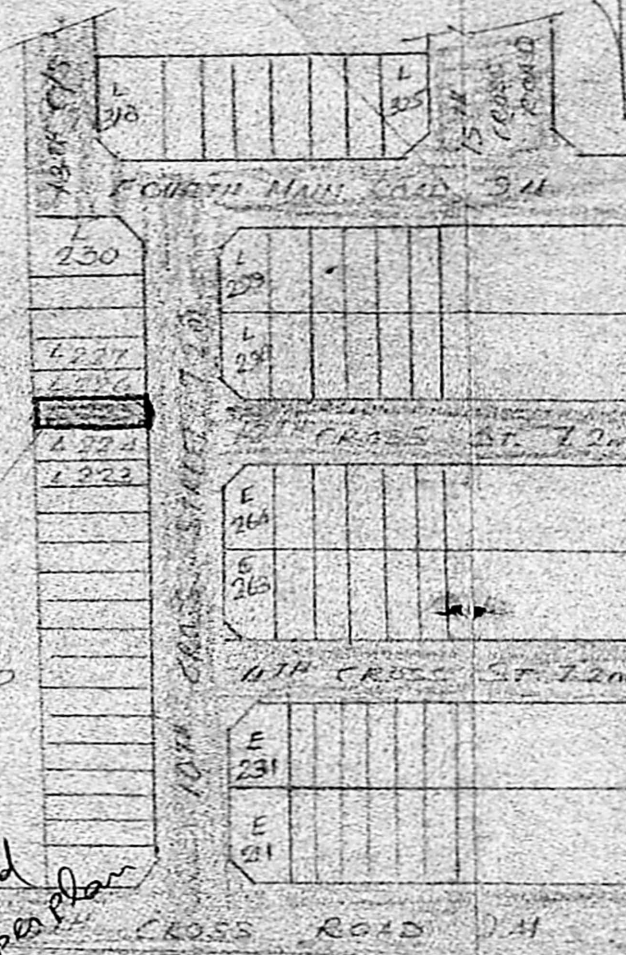
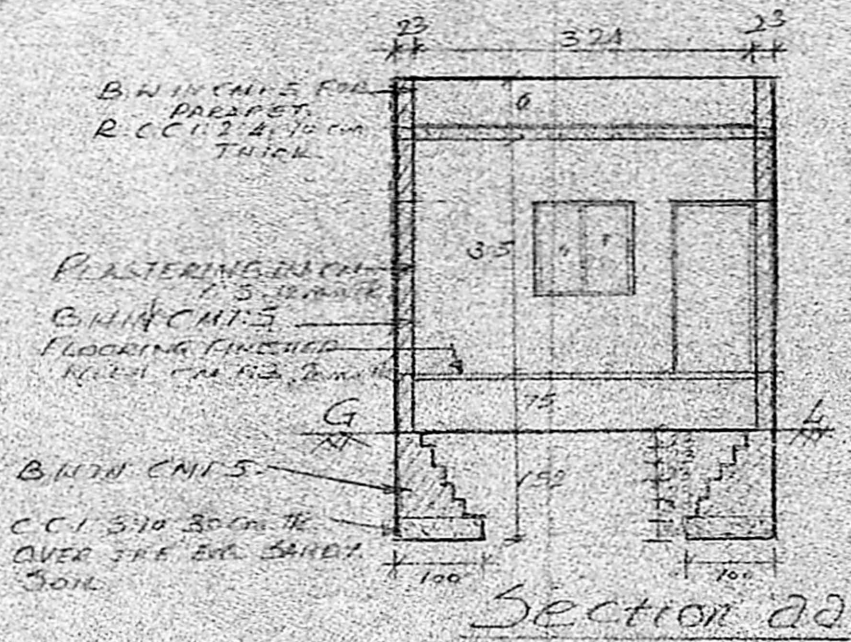
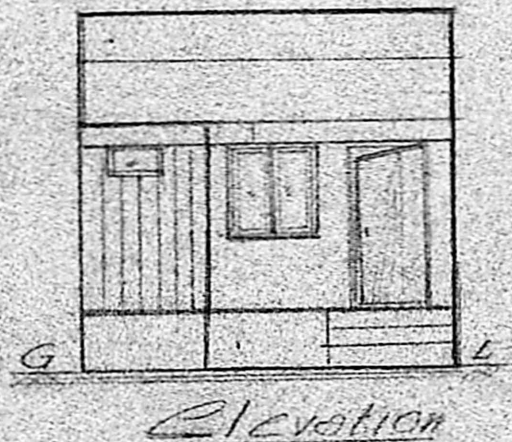

Joinery Details

Conds completed. ref. net sp. for plan.

DOOR D	3'3" x 6'6"	91 x 198
" D	3'0" x 6'6"	91 x 198
" D	2'6" x 6'6"	75 x 198
WINDOW N	3'0" x 4'0"	91 x 122
" N	2'8" x 4'0"	75 x 122
VENTILATOR V	2'0" x 1'6"	60 x 45

AREA	Sq. M	Sq. Ft
EXG. T.N.H.B. BUILDING	16.03	173
PROPOSED BUILDING	12.63	136
PLOT EXTENT	40.88	440
PLOT COVERAGE 70%		

COLOUR INDEX

EXG. BLDG.	
PROPOSED BLDG.	
PLOT BOUNDARY ROAD	

NOTE:
ALL DIMENSIONS ARE IN CENTIMETRE.
SCALE: 1:100 & 1:800

Planning Permit No. A/484/90

APPROVED

SUBJECT TO THE CONDITIONS IN THIS OFFICE LETTER.

No. DD/A/250/2/87 Date 2-4-90

O/C. C.R. Vimala 25/4/90

FOR MEMBER SECRETARY
MADRAS METROPOLITAN
DEVELOPMENT AUTHORITY
MADRAS - 600 008.

of both face EWS area consty. completed only GF as per plan

A/250/2/87
Secretary plan
24/1/90
AP 25

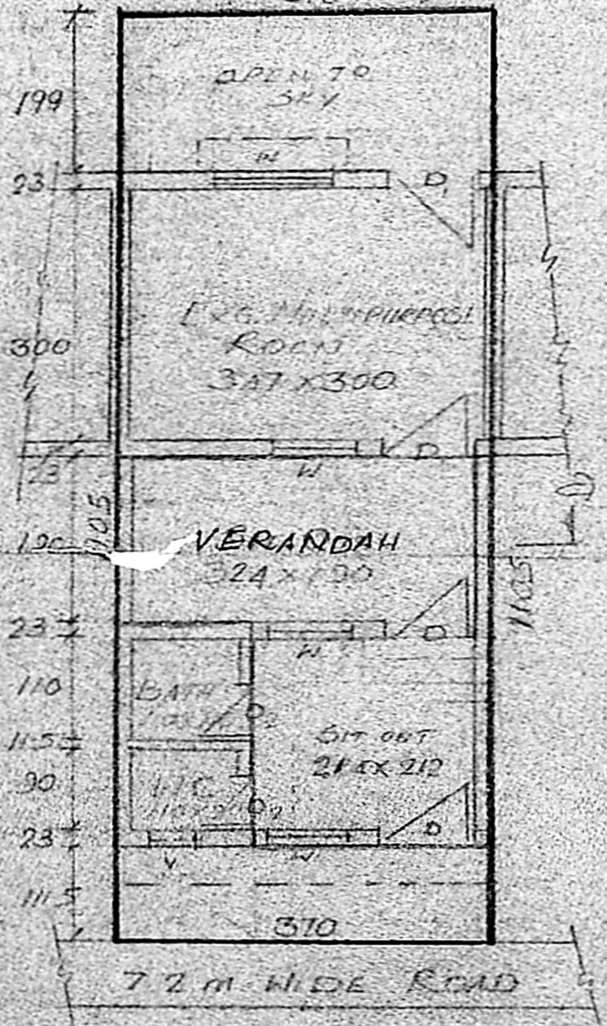

M. Capel
OWNER'S SIGNATURE

L.T. Sambanthan
En. L.T. SAMBANTHAM, L.C.E.,
LICENSED SURVEYOR
Corporation of Madras,
Class-II Reg. No. 269
12, Vth MAIN ROAD,
RAJA ANNAMALAI PURAM,
ENGINEER, MADRAS-600 028.